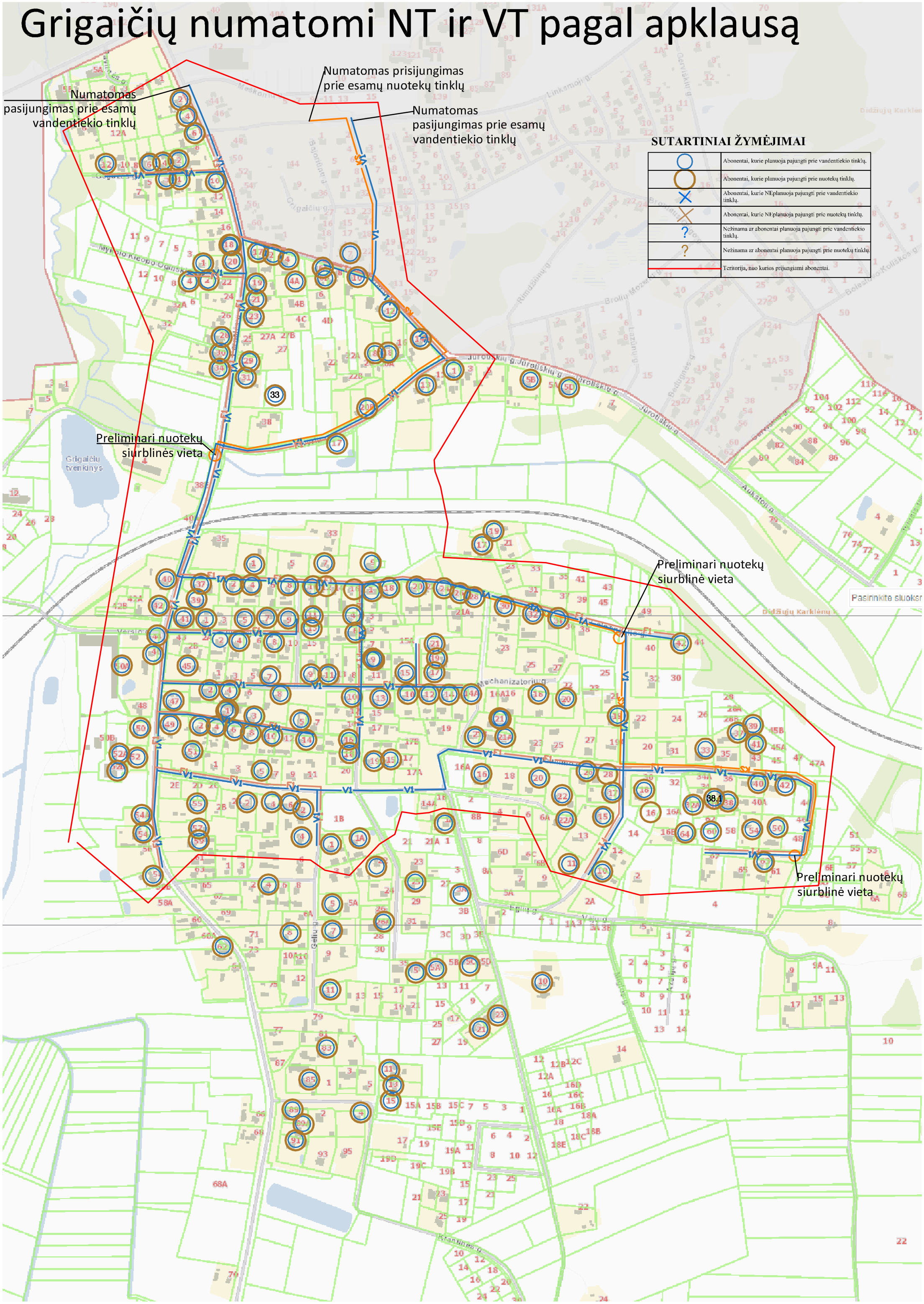Grigaičių numatomi NT ir VT pagal apklausą